

The responsibility of this contract is to design the space and to coordinate the construction of the building, including the interior design, to the satisfaction of the client. The architect is not responsible for the construction of the building or for the performance of the building. The architect is not responsible for the construction of the building or for the performance of the building. The architect is not responsible for the construction of the building or for the performance of the building.

Revisions:

Ruth Page Center for the Arts - Chicago
Bartleby the Scrivner
Views: Front, Perspective, Sections

Organic Theatre Company

Director
Alexander Golman
 DRAWN BY
TIM
 DATE
15 February 2007
 SCALE
3/8" = 1'-0"
 DRAWING NUMBER
2
 DRAWING DATA

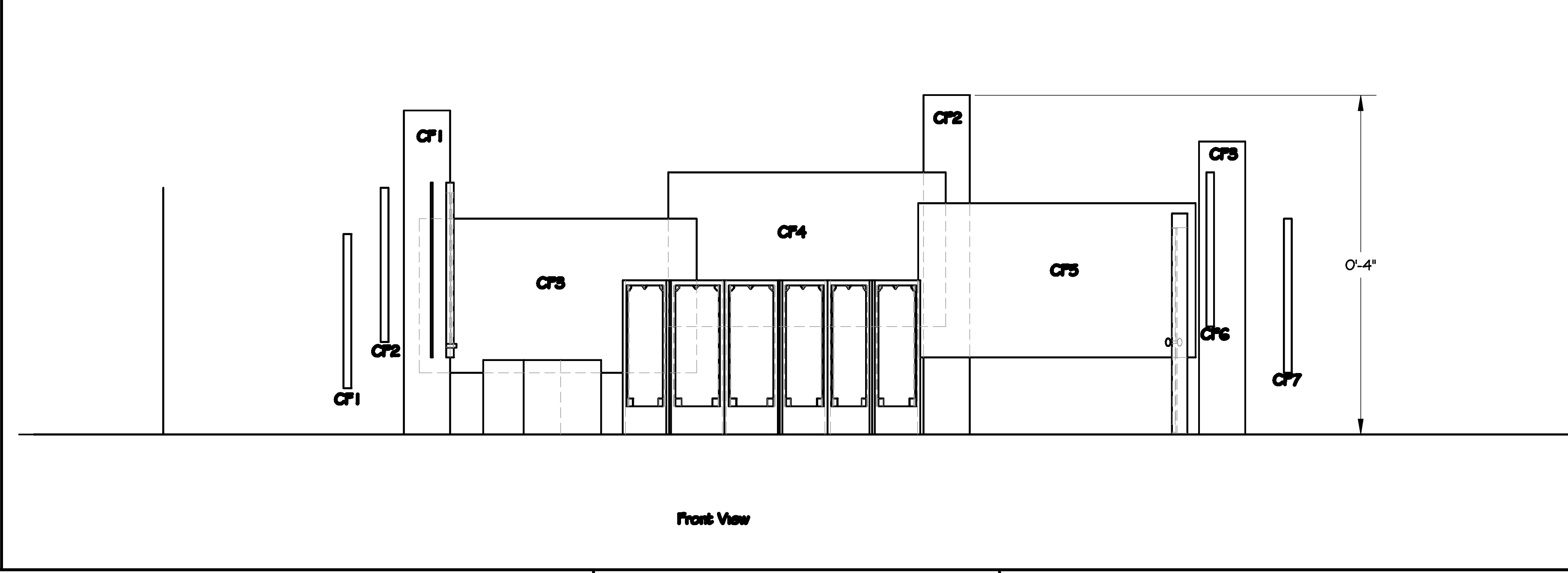
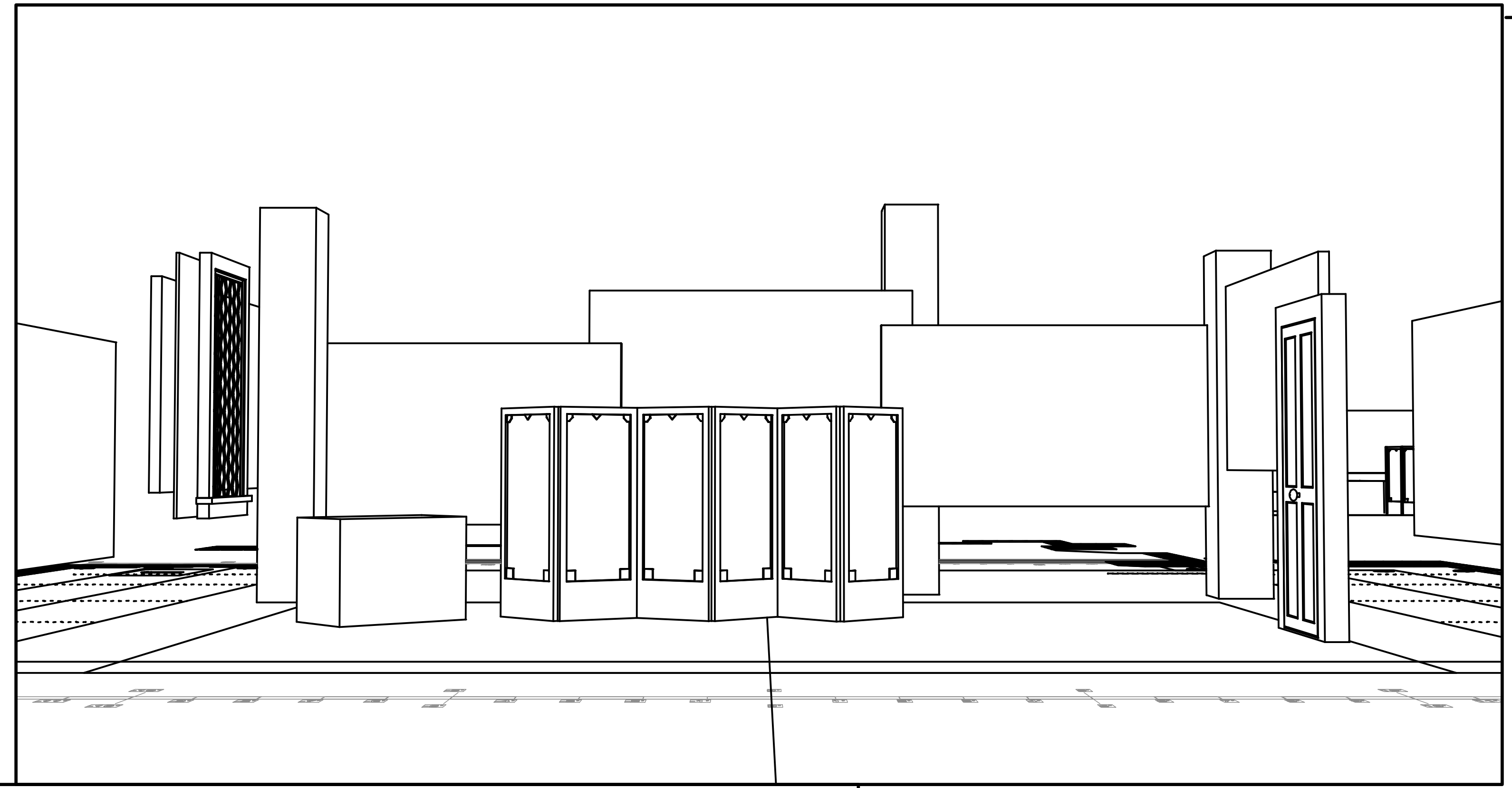
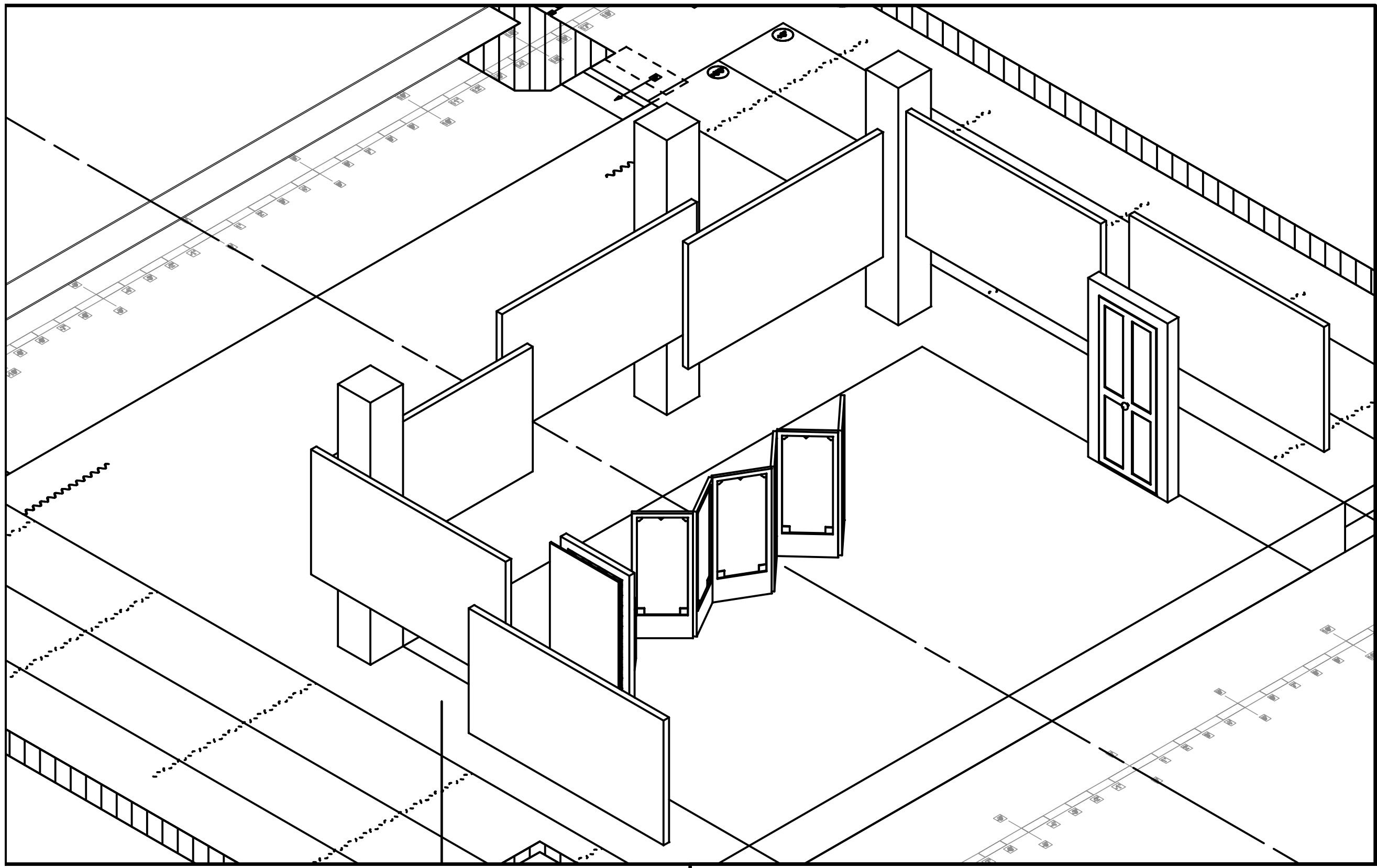

Front View

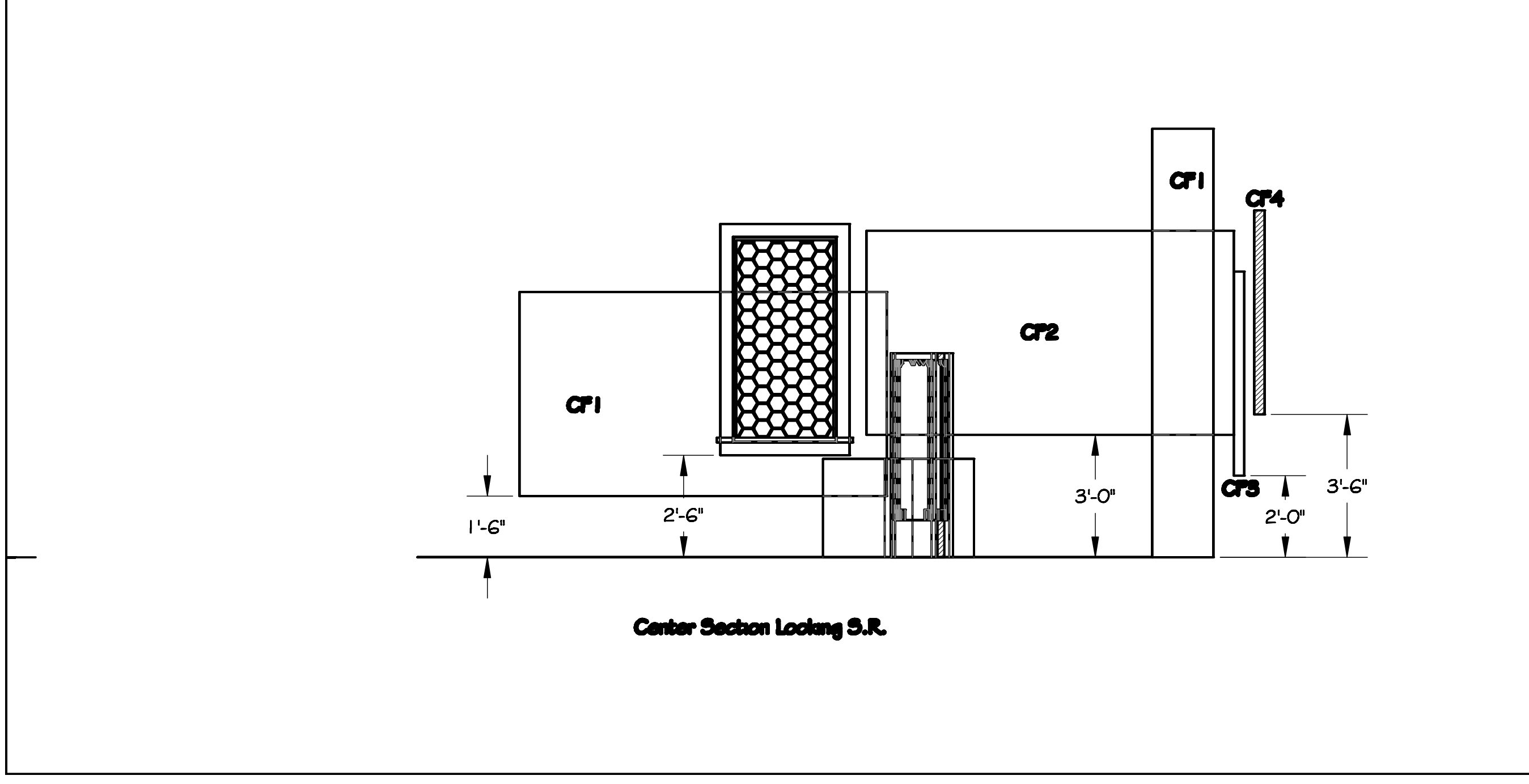

Center Section Looking S.R.

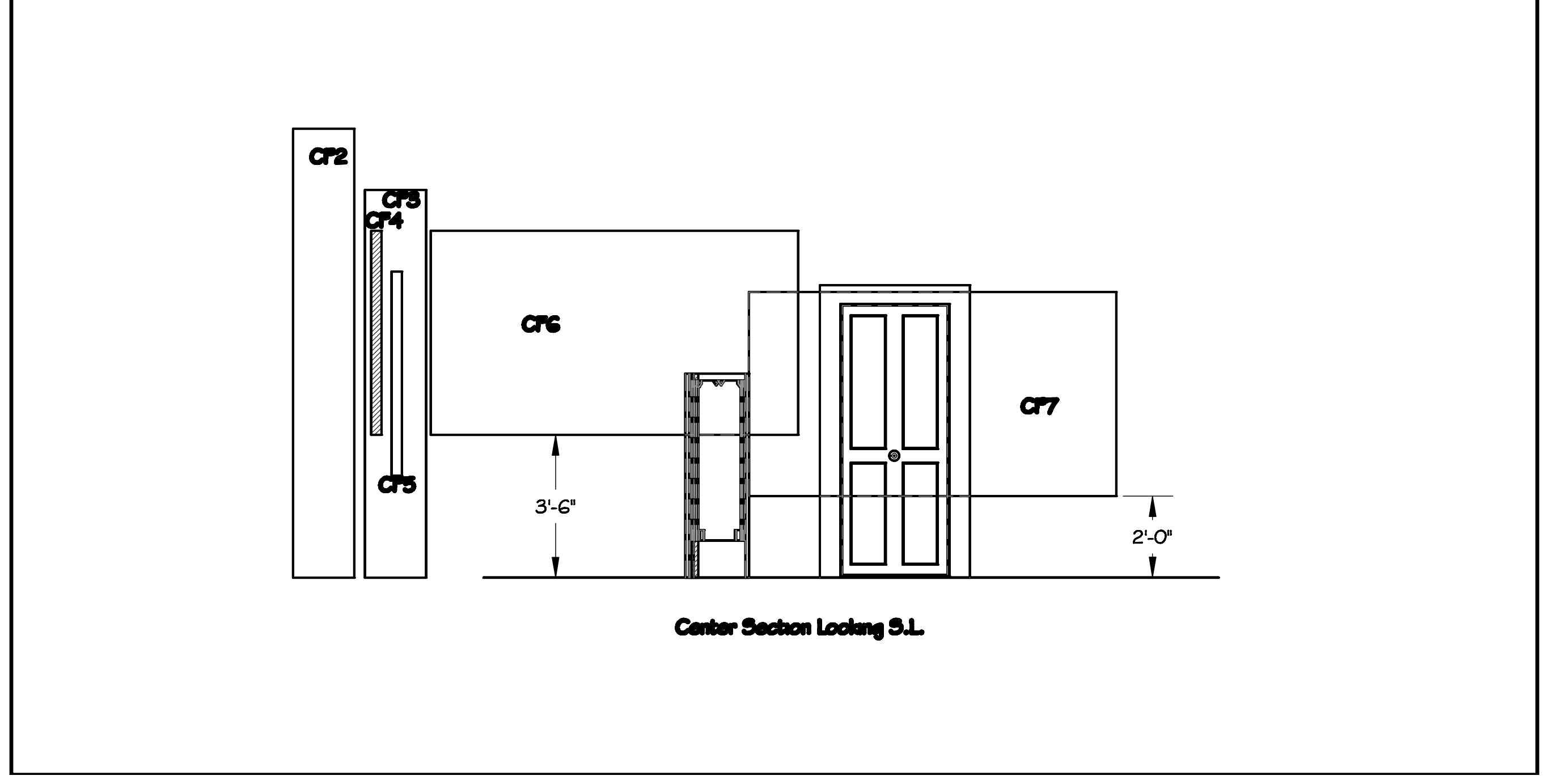

Center Section Looking S.L.