

This is a reproduction of the original drawing. The original drawing is the property of the Ruth Page Center for the Arts - Chicago. It is to be used only for the purpose of the project and is not to be reproduced or distributed in any form without the written permission of the Ruth Page Center for the Arts - Chicago. All rights reserved. This drawing is the property of the Ruth Page Center for the Arts - Chicago. It is to be used only for the purpose of the project and is not to be reproduced or distributed in any form without the written permission of the Ruth Page Center for the Arts - Chicago. All rights reserved.

Revisions:

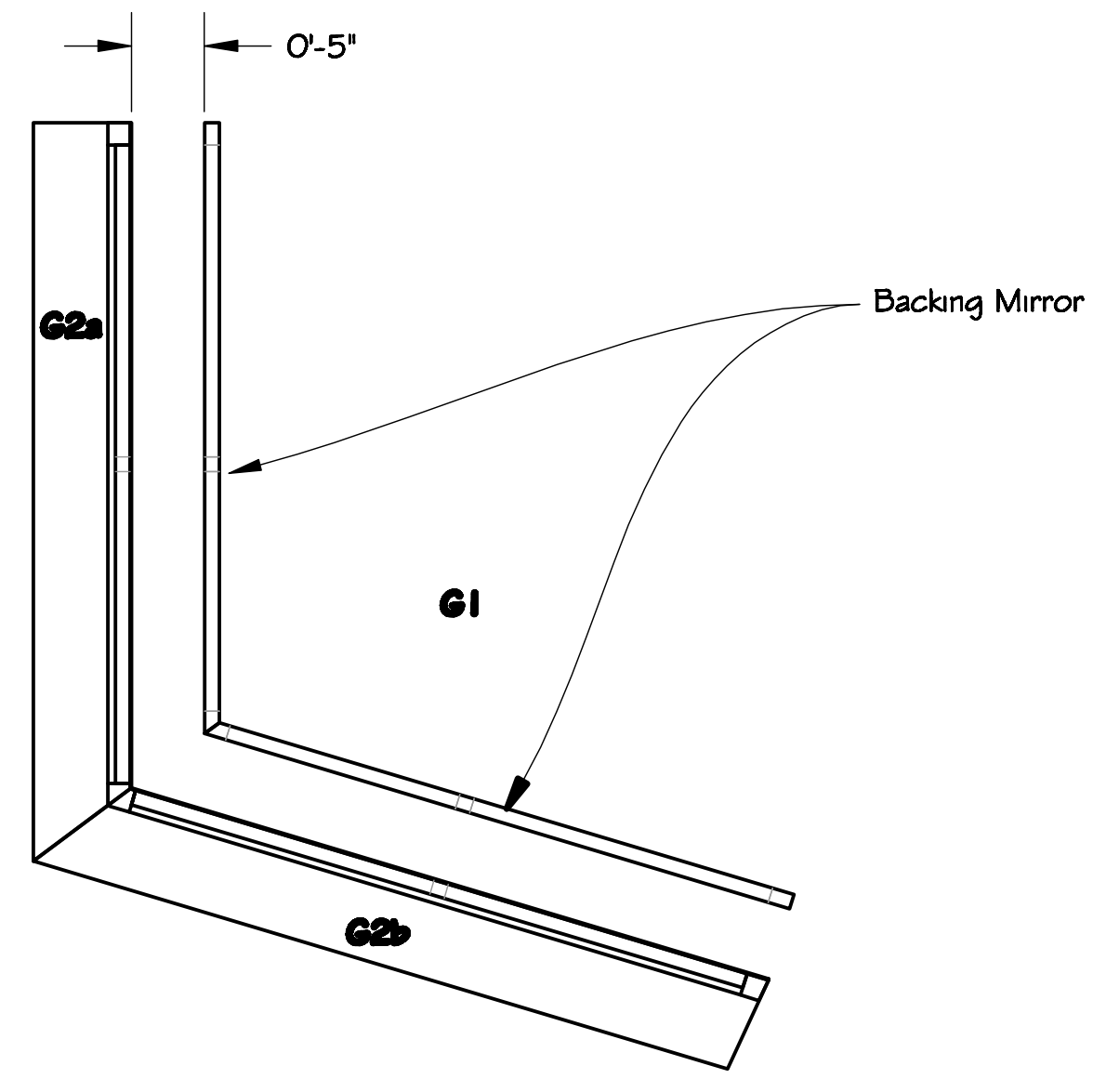

Girdwalls 1 and 2.
Build wood frame as shown.
Fill openings with gauze fabric as indicated.
Back with Mirror Panel.
Fabric will be white.
All wood will be stained to match teak finish.

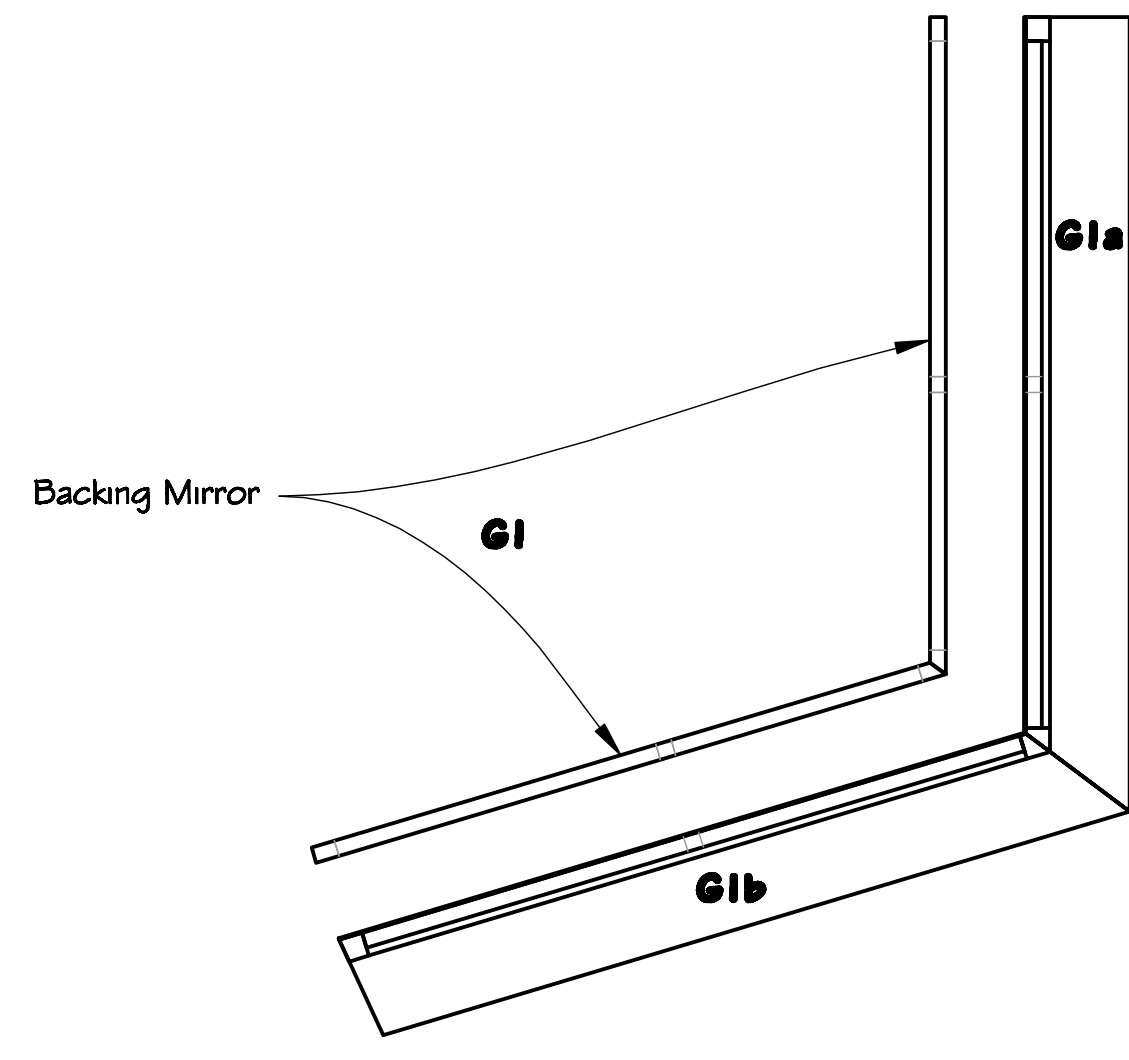
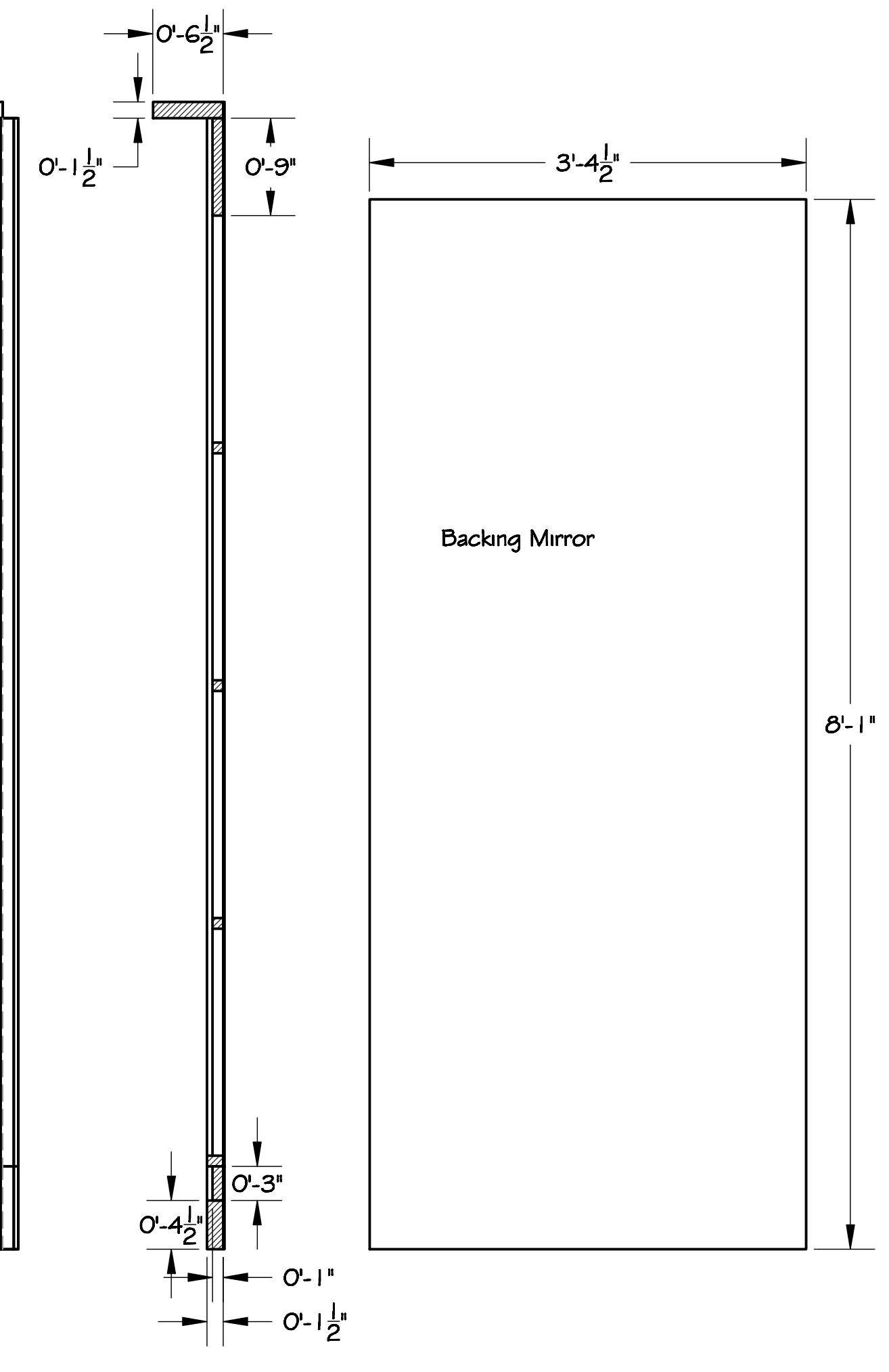
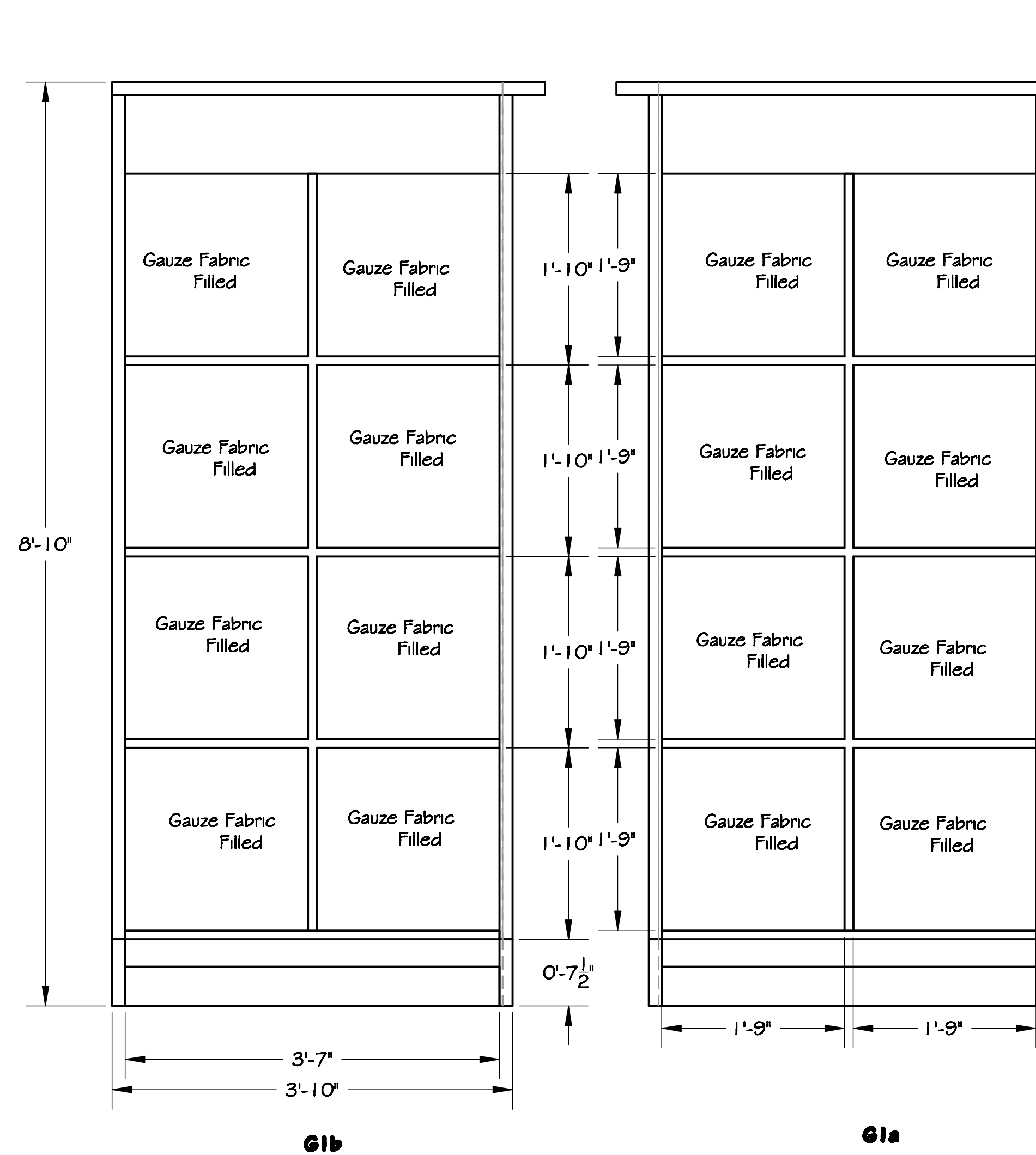
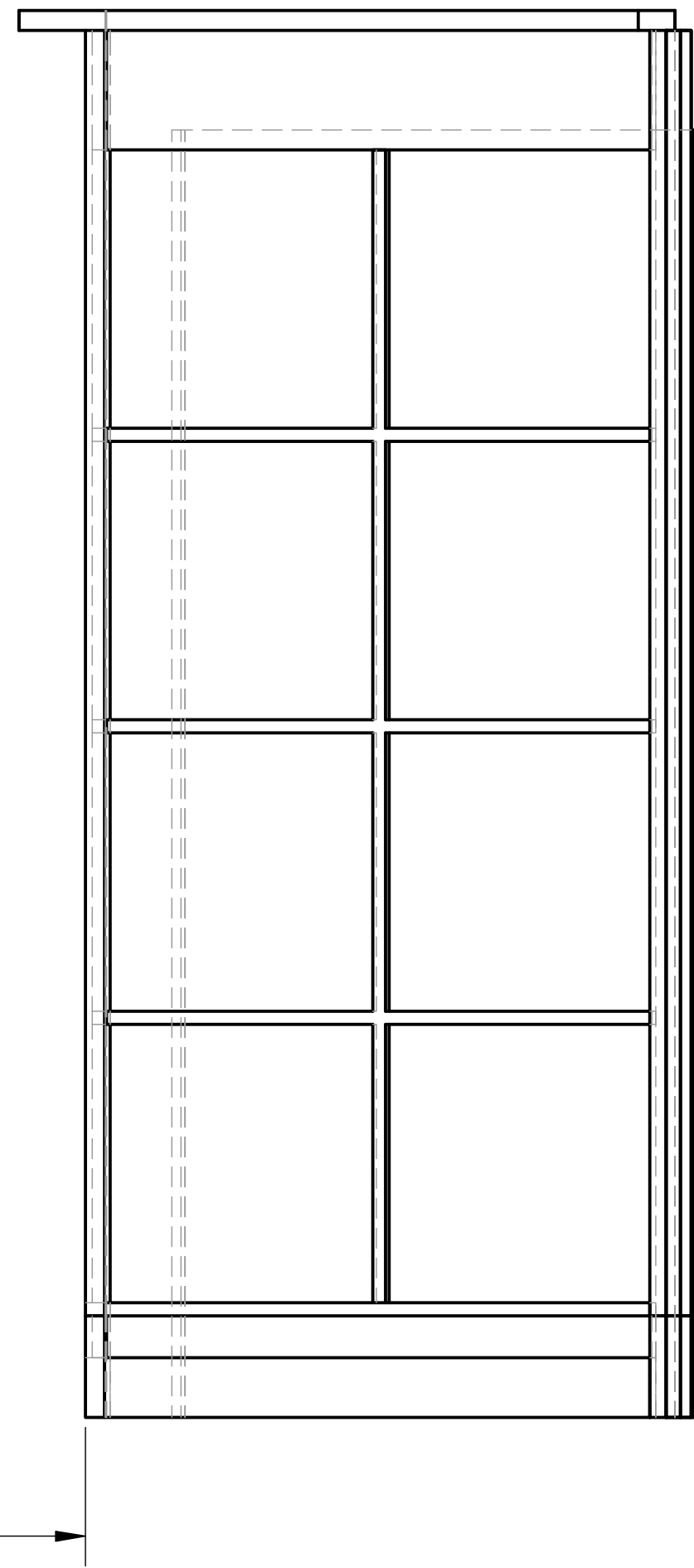
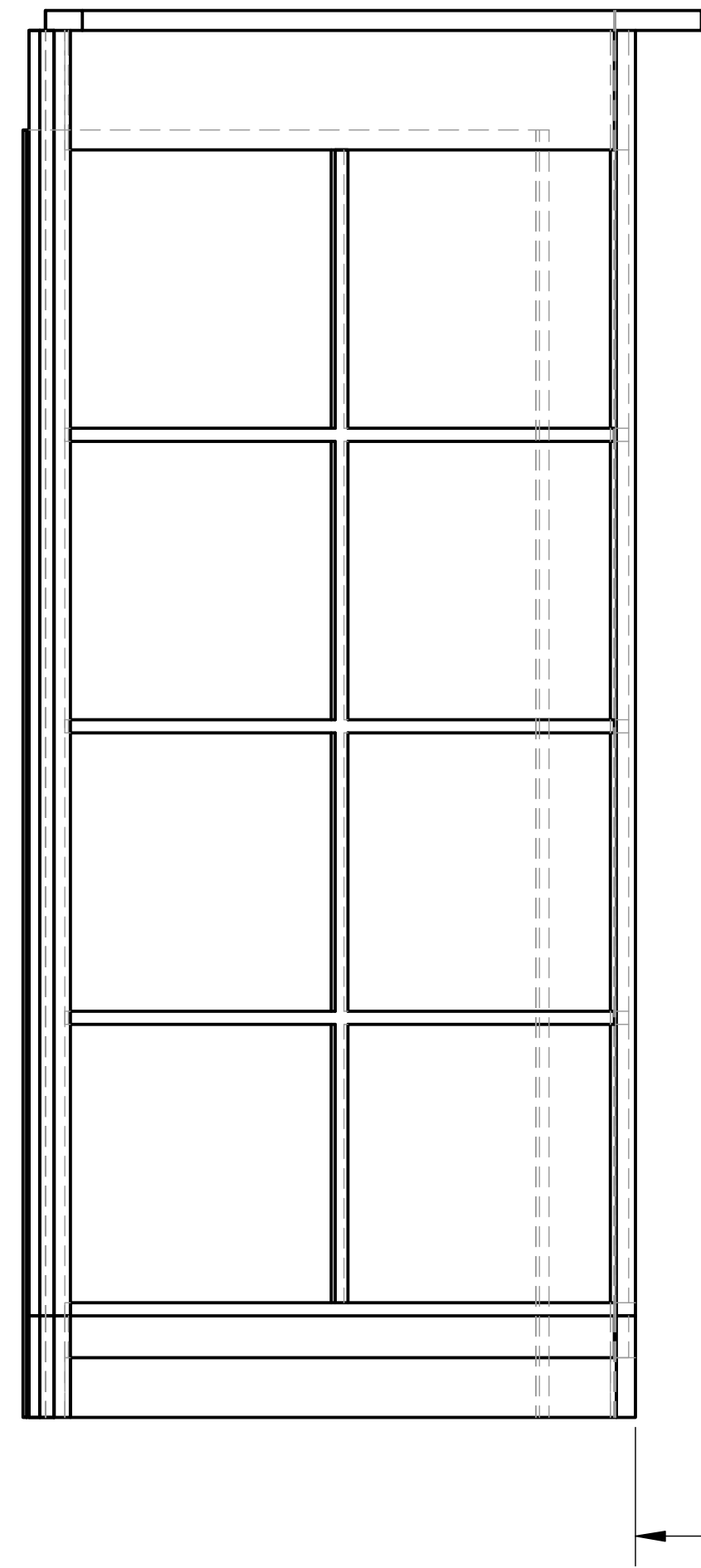
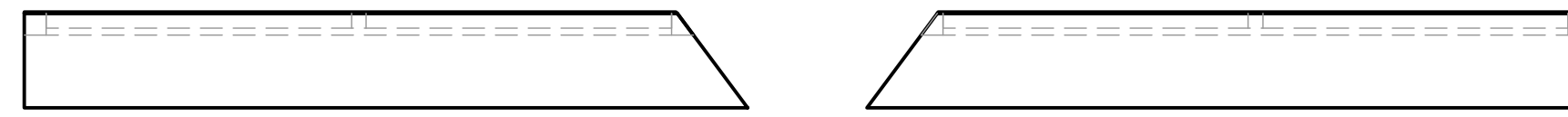

Ruth Page Center for the Arts - Chicago
The Dressing Room
Detail of G2 and G3

Organic Theatre Company

Director
Alexander Golman
DRAWN BY
TJM
DATE
15 February 2007
SCALE:
1" = 1'-0"
DRAWING NUMBER
3
DRAWING DATA